Stadsplanering

Transit-oriented development (TOD) i Sverige

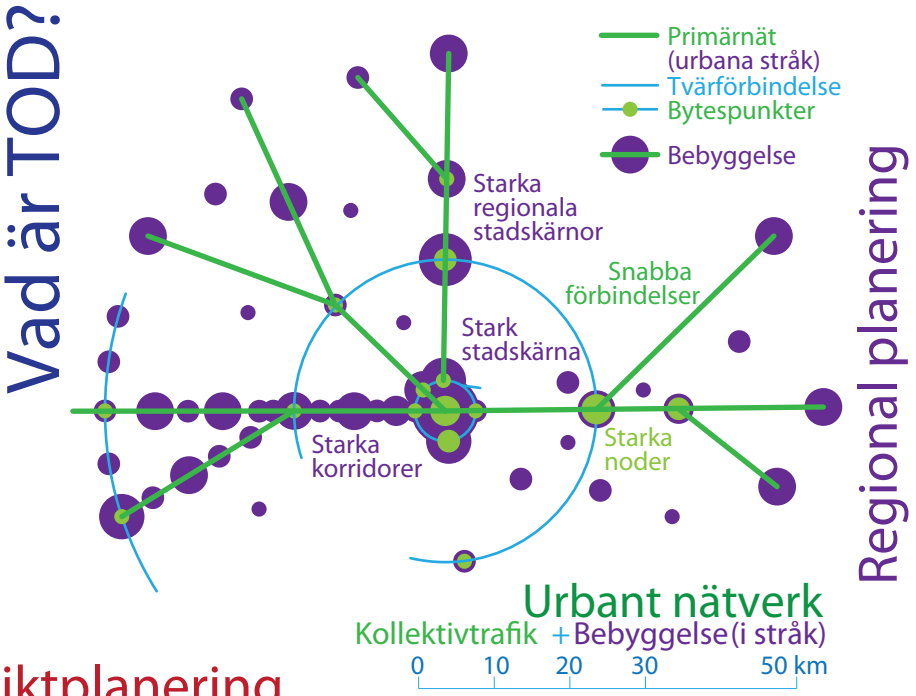

Översiktplanering

Principlösningar för anpassning av befintlig bebyggelse till urbana stråk (Karlstadsstråket)

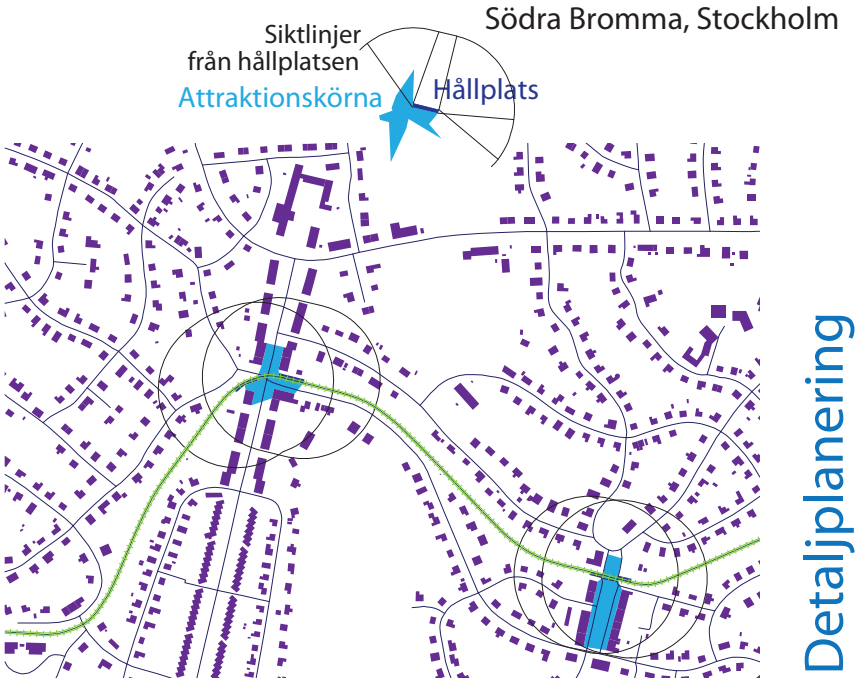

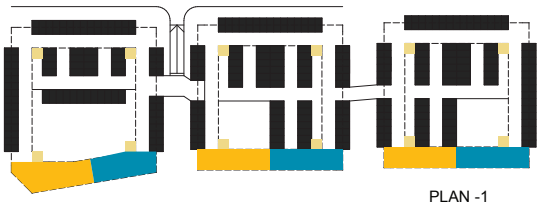

PLAN -1

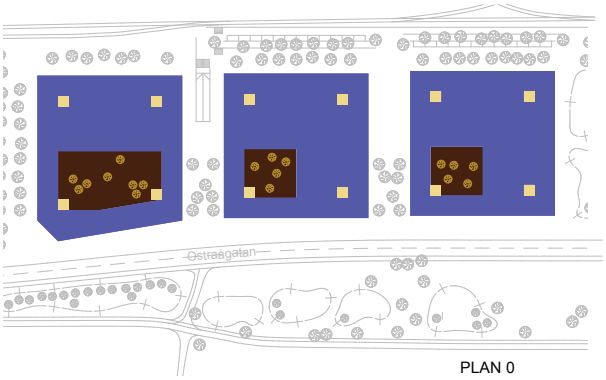

PLAN 0

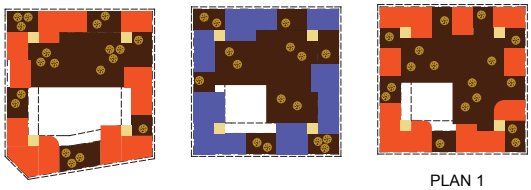

PLAN 1

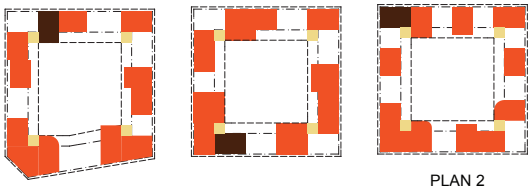

PLAN 2

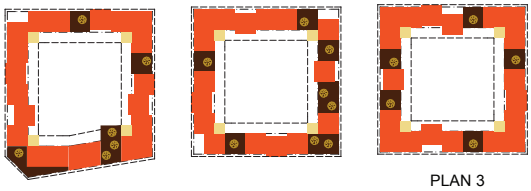

PLAN 3

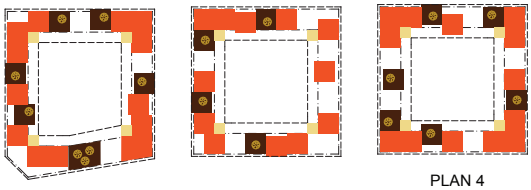

PLAN 4

CONCEPT

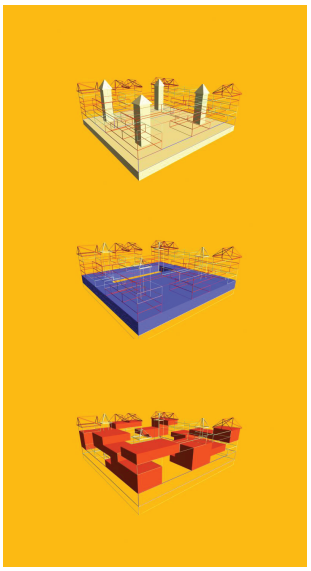

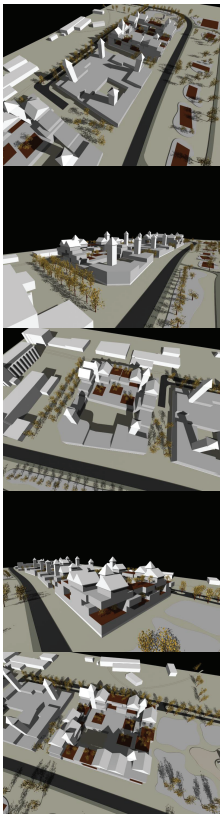

Stadsplanering

Hållbara bostäder i Uppsala

Gjord i ArchiCAD 7, renderad med 3DMax, 2005

- Parking Places
- Water Treament
- Waste Treatment
- Commercial Units
- Vertical Communications
- Housing Units
- Gardens

0 100m

- Existing Buildings
- Trees
- Maximum Angle of Roof
- Maximum Height
- I, V Number of Floors
- Main Regulation Lines
- Secondary Regulation Lines
- Community Gardens
- Temporary Buildings

DETAILED PLAN

0 100m

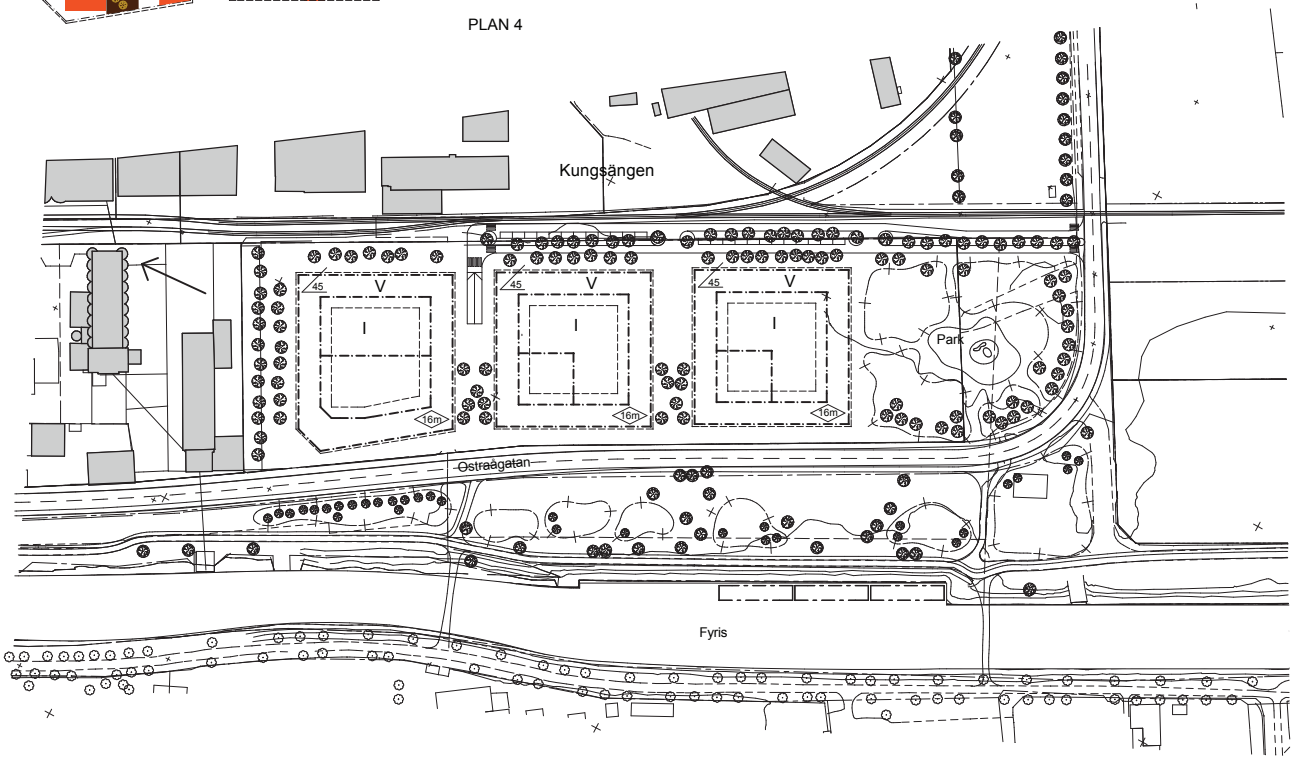

Arkitektur

Biblioteket i Gevgelija 3D ▸

Gjord i ArchiCAD 10, renderad med 3DMax 9,
redigerad i Photoshop CS2, 2007

Biblioteket i Berovo 3D ▾

Gjord i ArchiCAD 10, renderad med 3DMax 9, 2007

http://www.ts.tzsis.com/oieu30hs.pdf

http://www.ts.tzsis.com/zl7a30ts.pdf

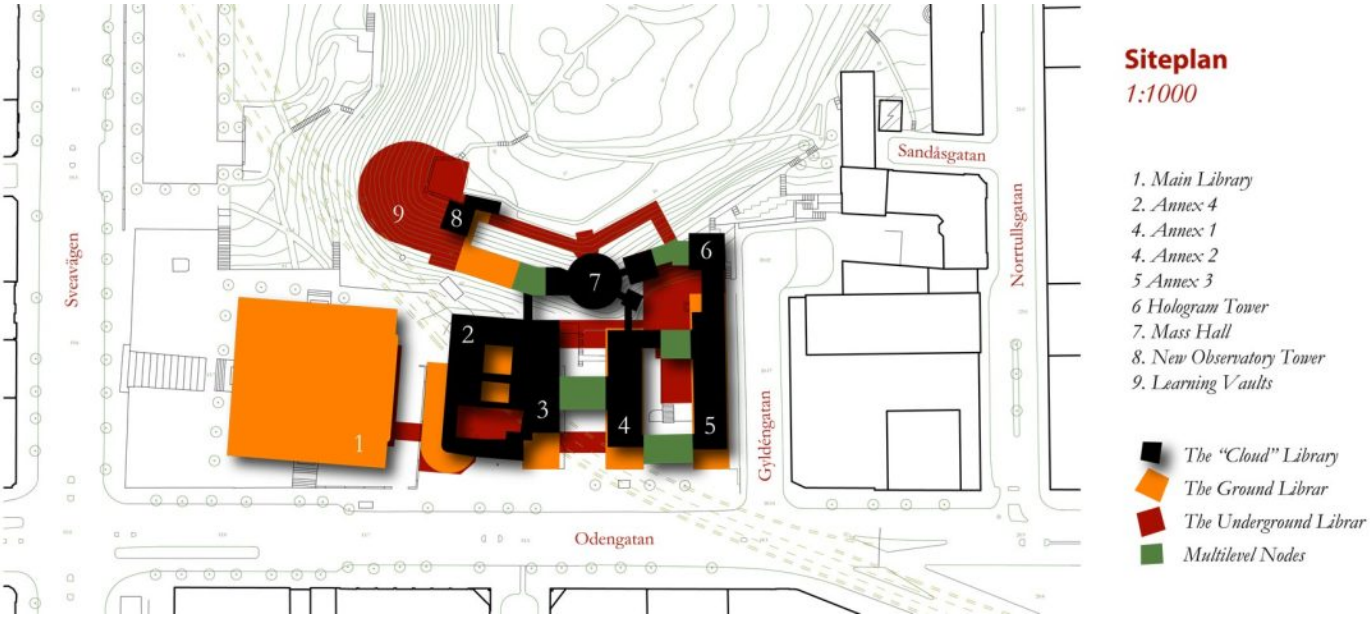

Stadsbiblioteket Situationplan ▲ 3D ▾

Gjord i ArchiCAD 10, renderad med 3DMax 5, redigerad i Illustrator och Photoshop CS2, 2006

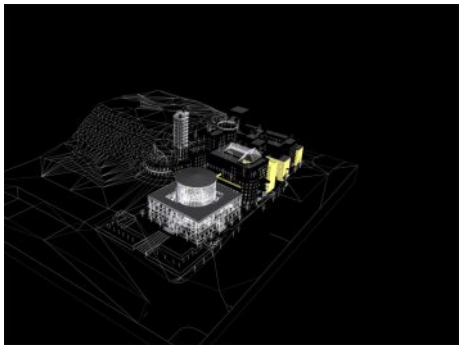

http://www.ts.tzsis.com/nivbnnvemd.pdf

Arkitektur

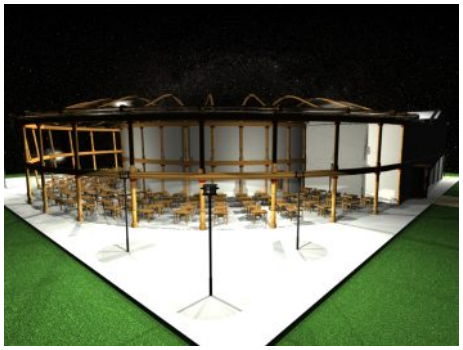
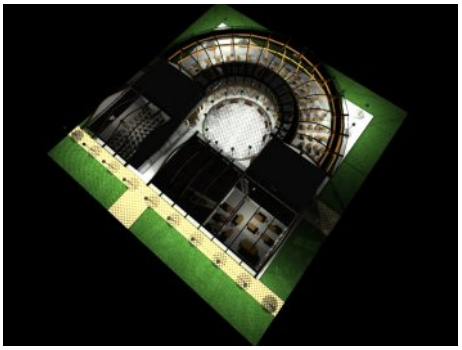

Bibliotek 3D ▲ Fasadskiss ▼

Gjord i ArchiCAD 6.5, renderad med 3DMax 3, 2002

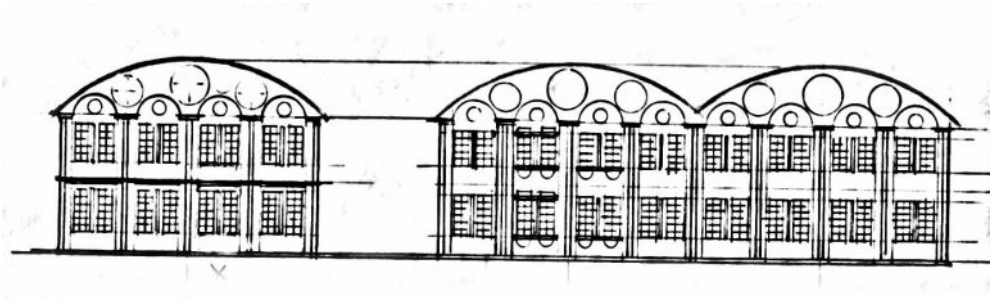

Gymnasium

Klassrum 3D ▼

Skisser ▶

Gjord i ArchiCAD 6.5, renderad med 3DMax 3, 2002

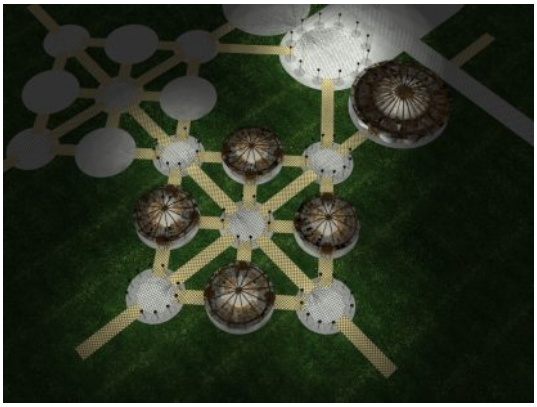

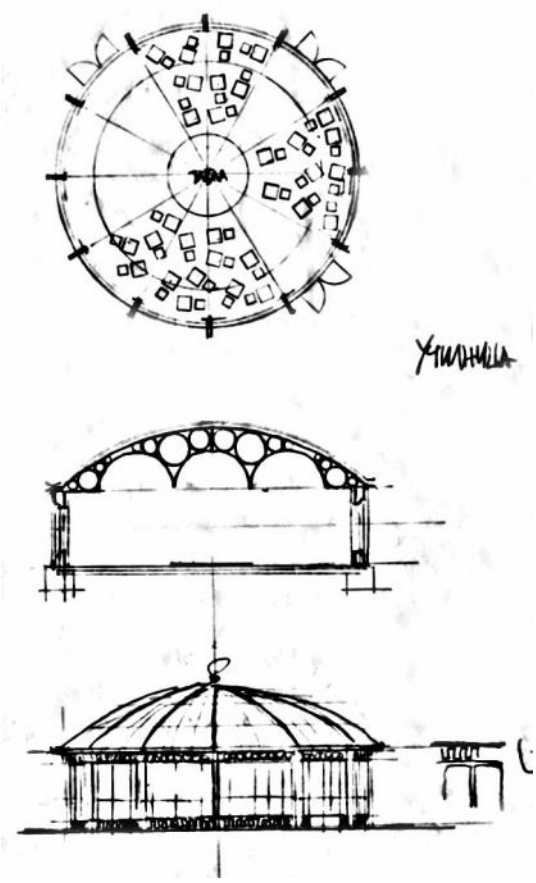

http://tzs.netfirms.com/izborna/iindexE.htm

Arkitektur

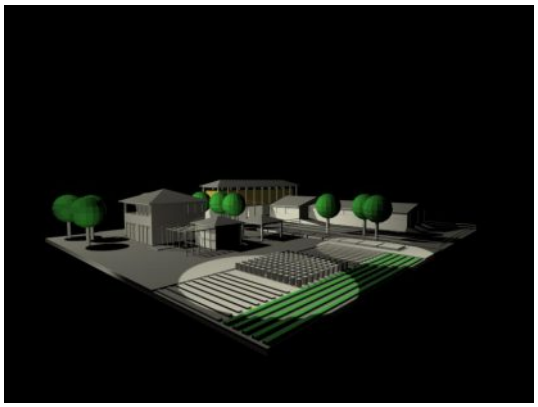

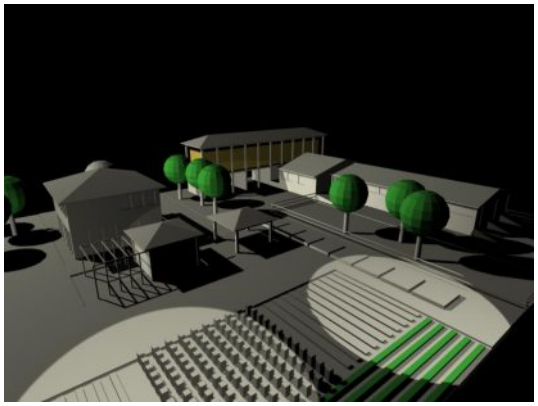

Farm 3D ▲
Gjord i 3DStudio DOS, 1999,
renderad med 3DMax 3, 2004

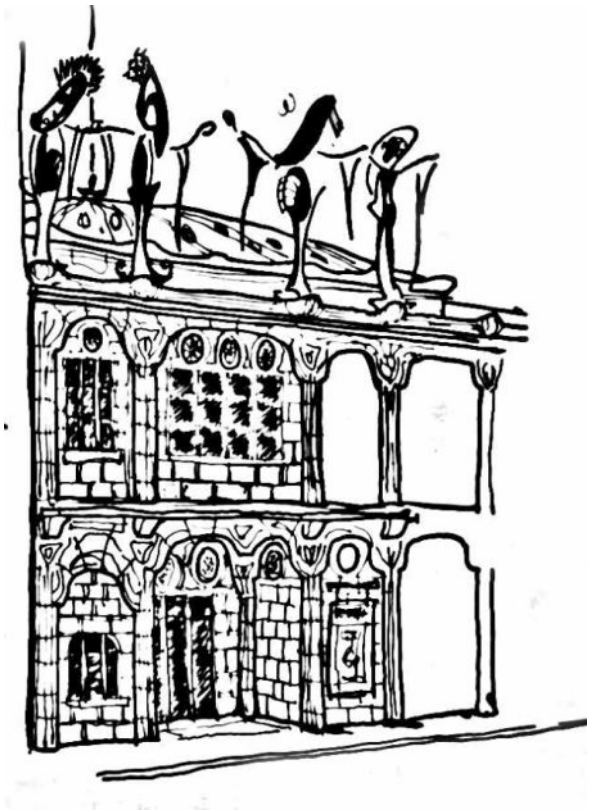

Teater Fasadskiss ▲
Ritad 1999

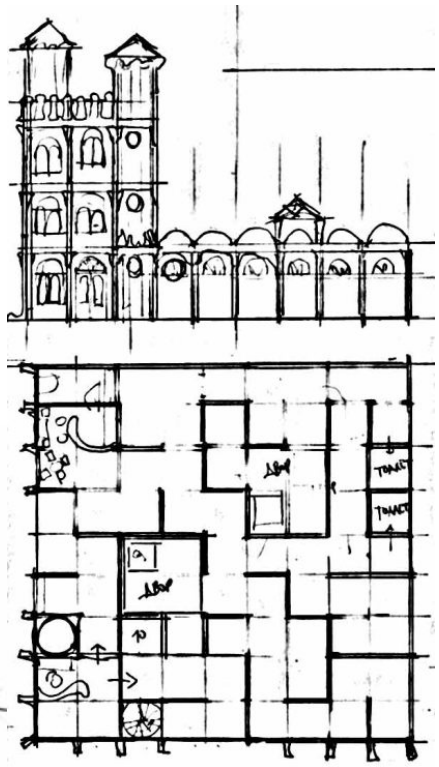

Museum 3Dskiss, planskiss, fasadskiss ▼ ▶
Ritad 2000

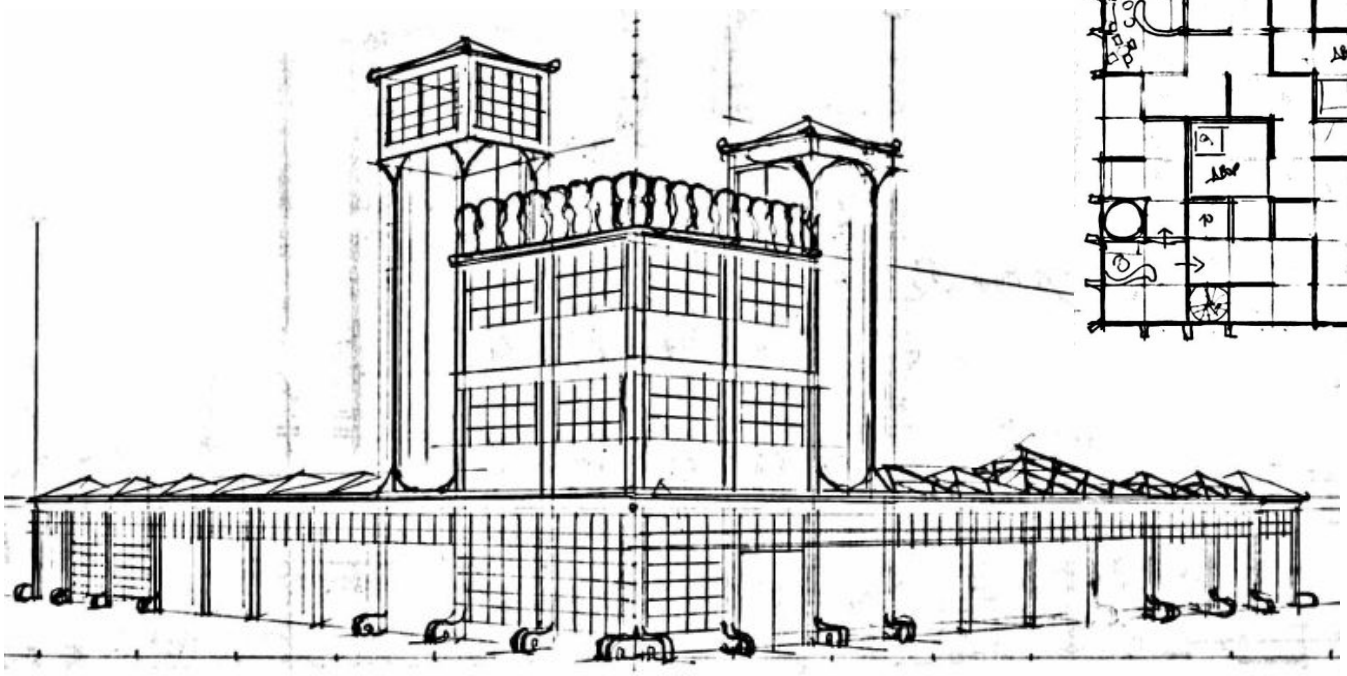

Arkitektur

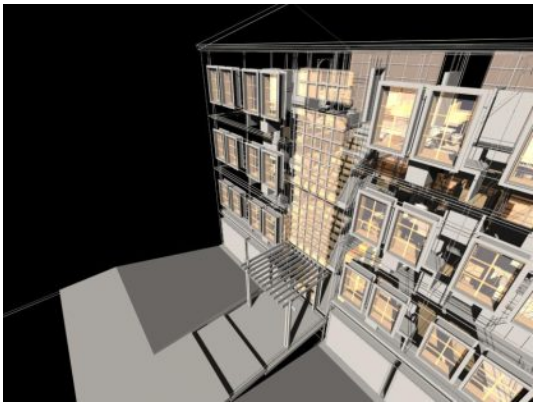
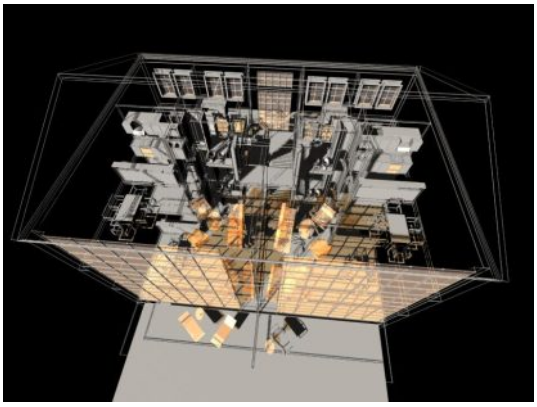
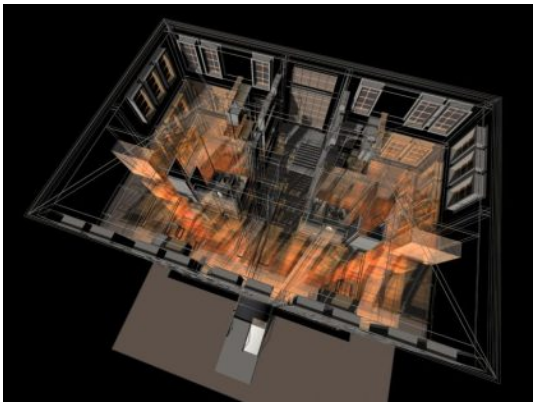
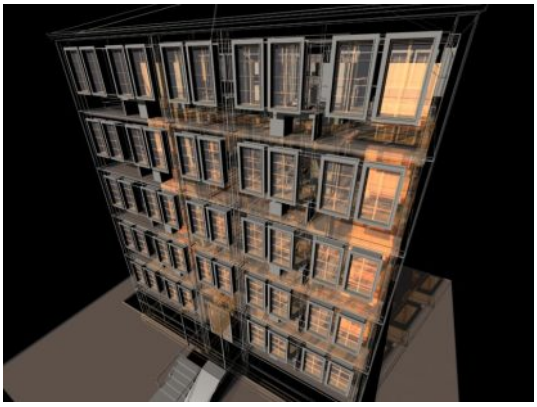

Flerbostadshus 3D ▲

Gjord i ArchiCAD 5.0, 2001, renderad med 3DMax 3, 2004

Cocorovskis hus 3D ▼ Fasadskiss ▲

Gjord i ArchiCAD 5.0, 2001, renderad med 3DMax 3, 2004

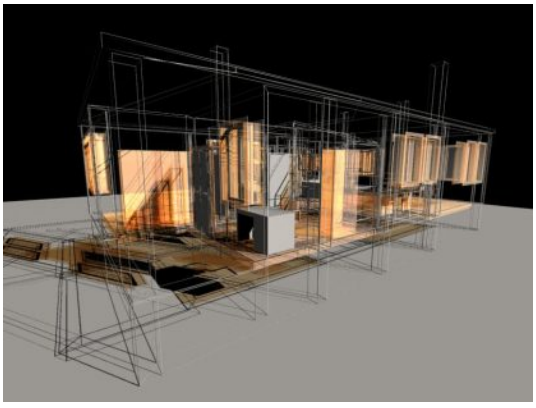
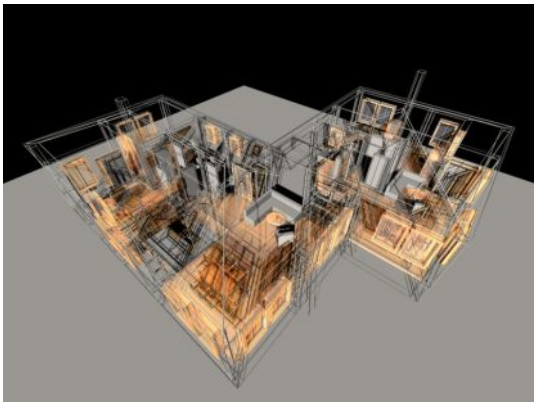

Tantra Restaurang, Stockholm 3D

Gjord i ArchiCAD 10, renderad med 3DMax 9, 2009

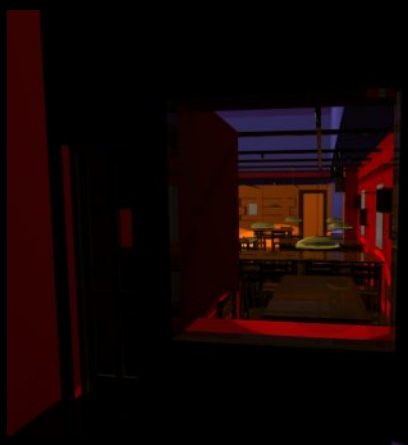

Rodizio Restaurang, Stockholm 3D

Gjord i ArchiCAD 10, renderad med 3DMax 9, 2009